

26/00240/VAR

VARIATION OF CONDITION 4 (RESTRICTION ON OUTBUILDING USE) AND
CONDITION 3 (APPROVED PLANS) TO THE APPROVED APPLICATION WITH
REFERENCE NUMBER 20/01860/FUL, TO ALLOW ANCILLARY DOMESTIC USE
OF THE OUTBUILDING AND TO AMEND THE OUTBUILDING PLANS FOR
FENESTRATION CHANGES AND THE CREATION OF HABITABLE ROOMS IN THE
ATTIC SPACE. (REVISED PROPOSAL)

APPLE CRUMBLE
PUDDING LANE
HEADBOURNE WORTHY
WINCHESTER
SO23 7JL



LOCATION PLAN

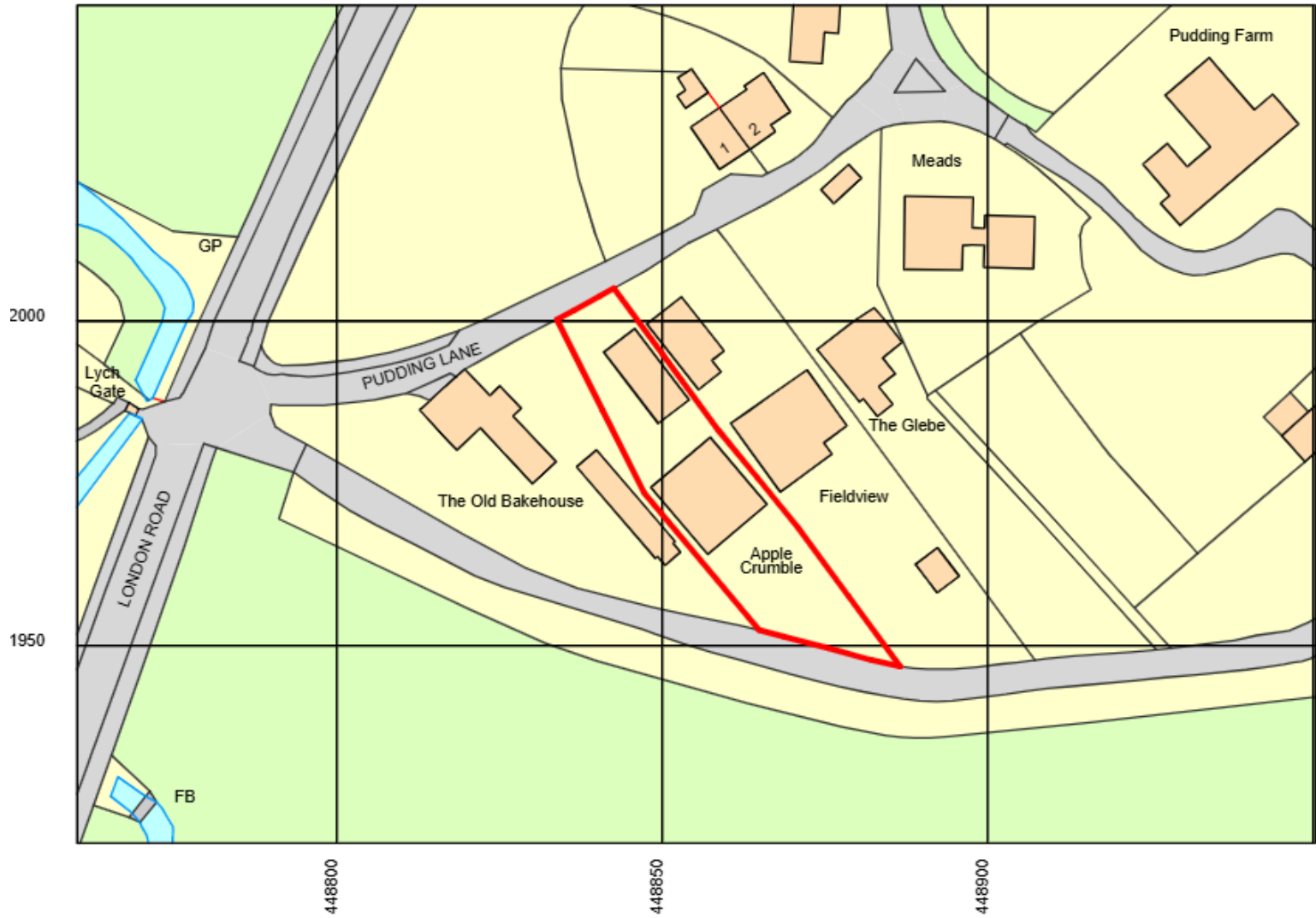

ORIGINAL PERMISSION - BLOCK PLAN



EXISTING (AS BUILT) BLOCK PLAN

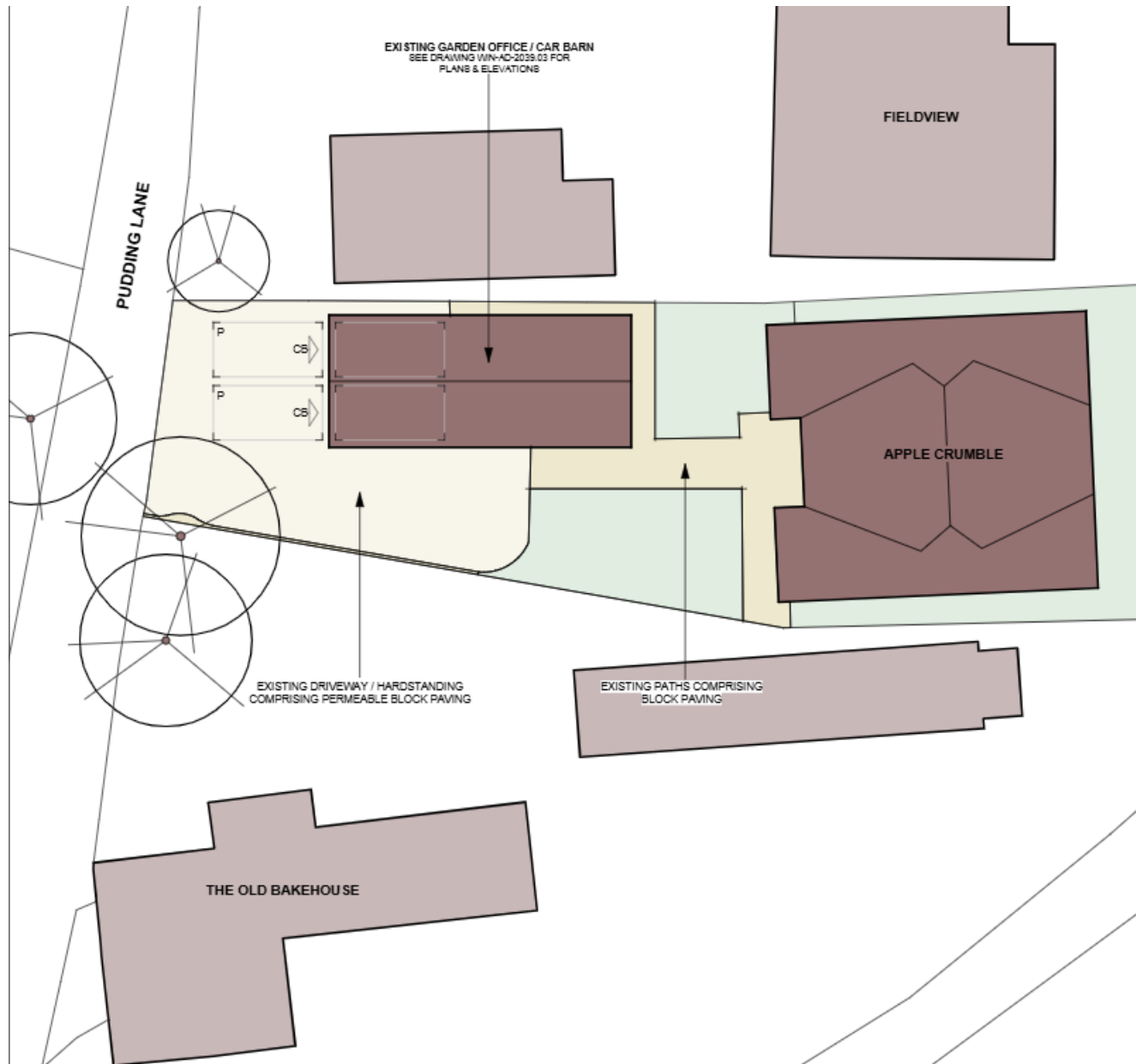

PROPOSED BLOCK PLAN

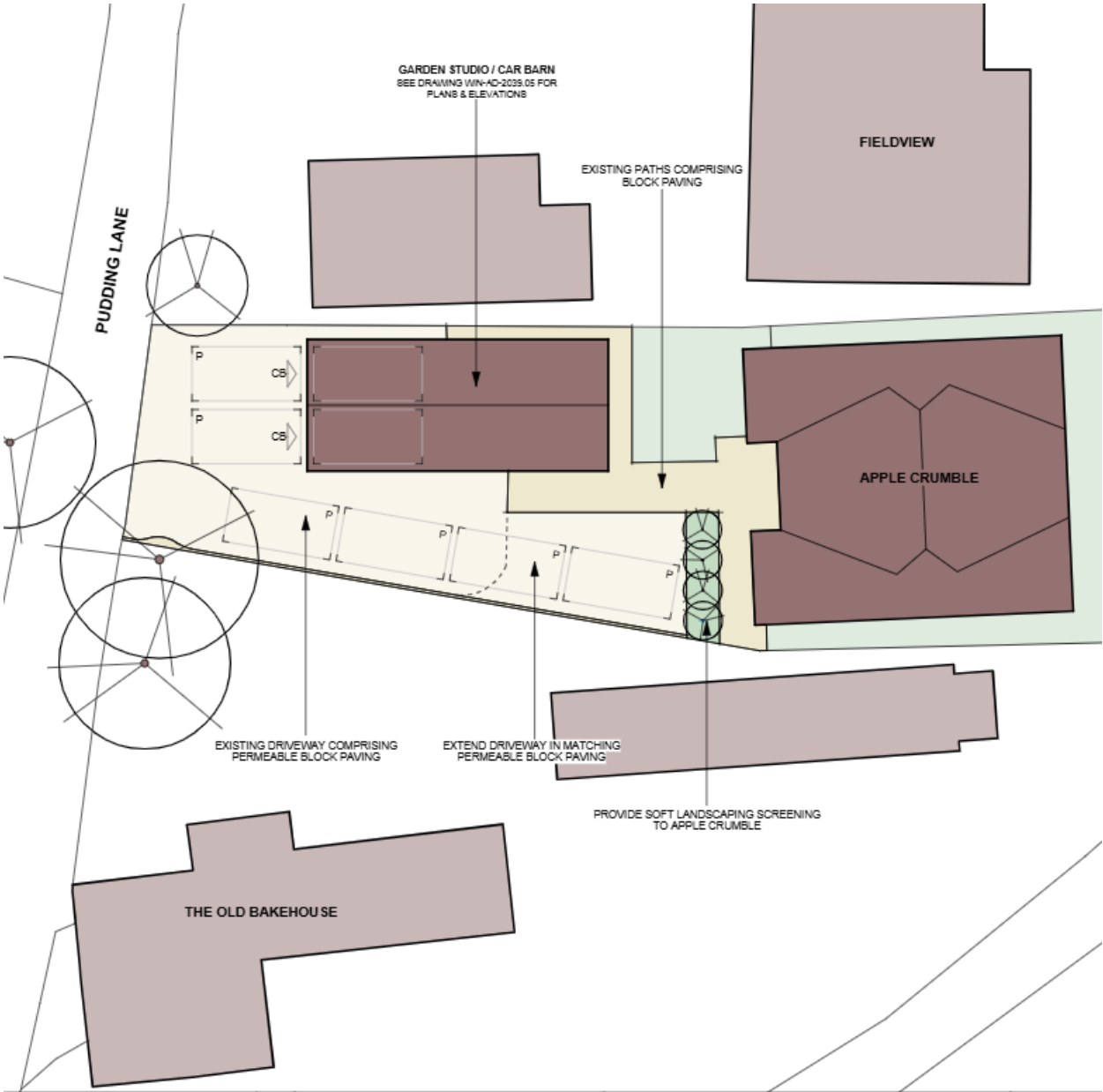

EXISTING (AS BUILT) GROUND FLOOR PLAN

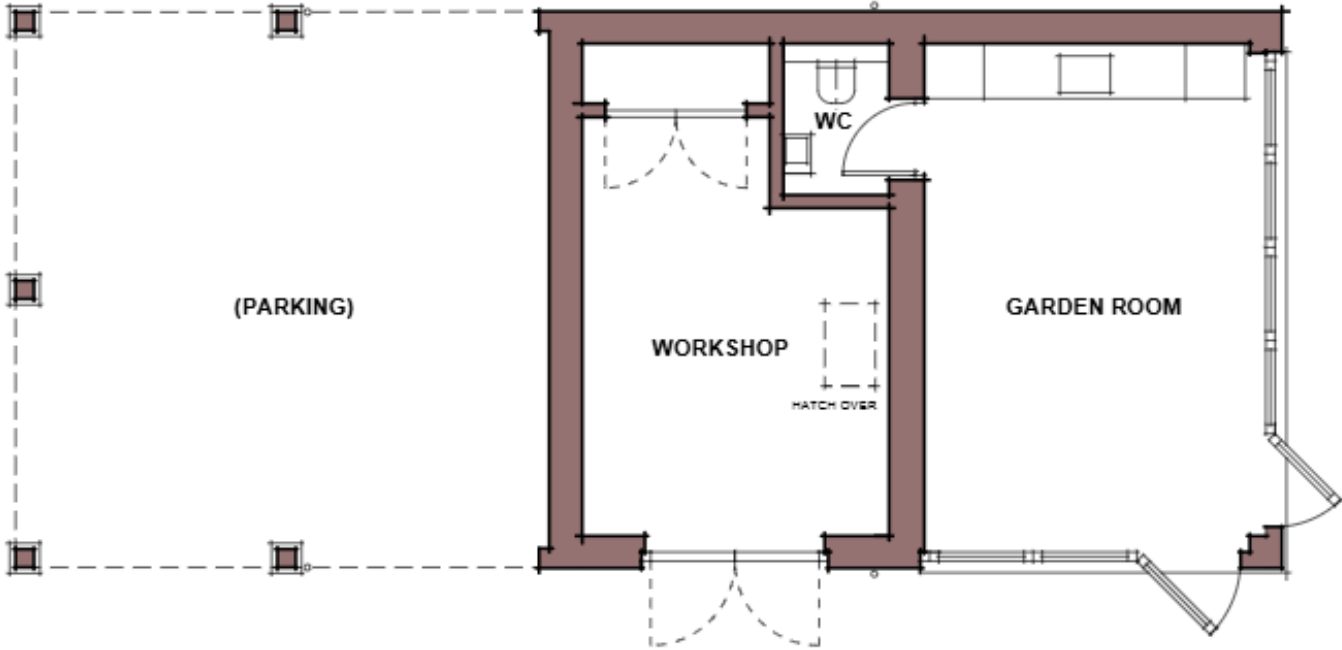

EXISTING GROUND FLOOR PLAN

SCALE 1:100

EXISTING (AS BUILT) FIRST FLOOR PLAN

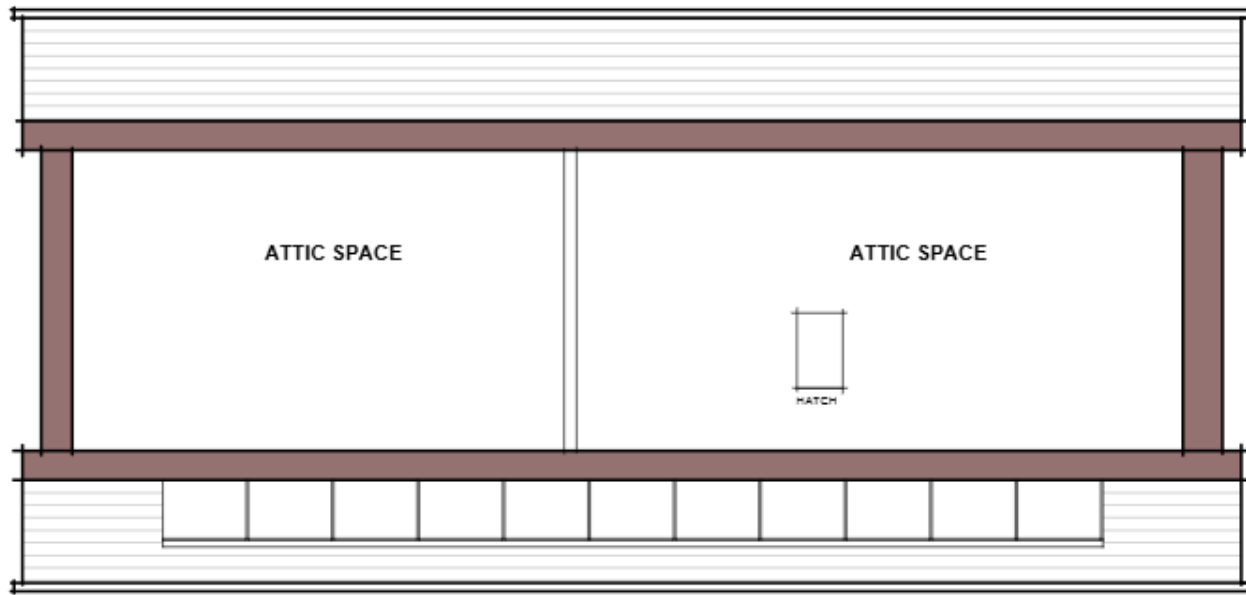

EXISTING FIRST FLOOR PLAN

SCALE 1:100

EXISTING (AS BUILT) ROOF PLAN

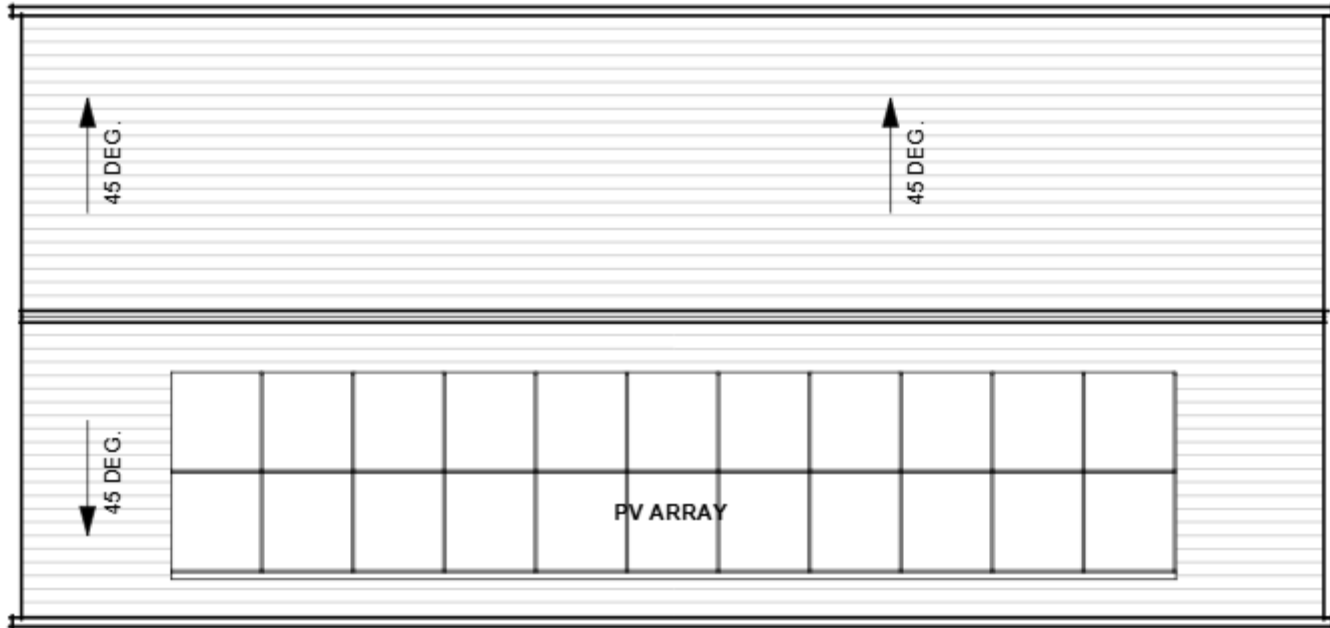

EXISTING ROOF PLAN

SCALE 1:100

ORIGINAL PERMISSION - SOUTHWEST ELEVATION

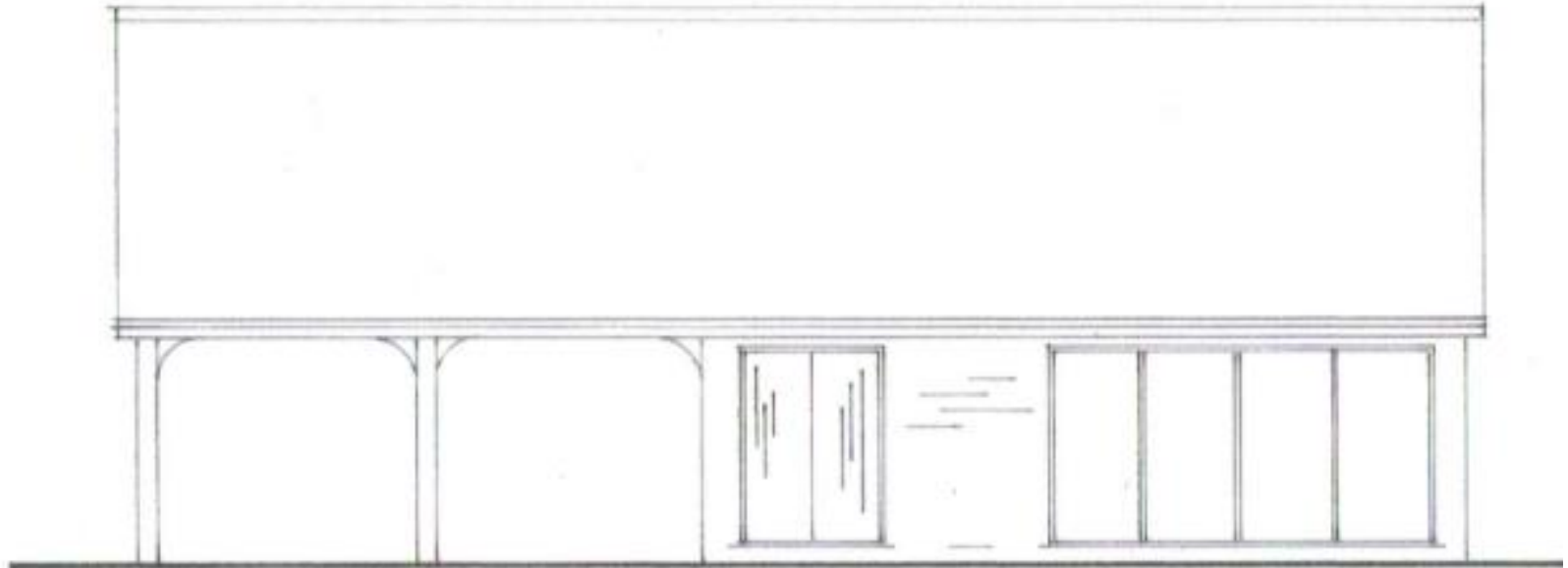

SOUTH-WEST ELEVATION

EXISTING (AS BUILT) SOUTHWEST ELEVATION



EXISTING SW ELEVATION

SCALE 1:100

ORIGINAL PERMISSION - NORTHEAST ELEVATION

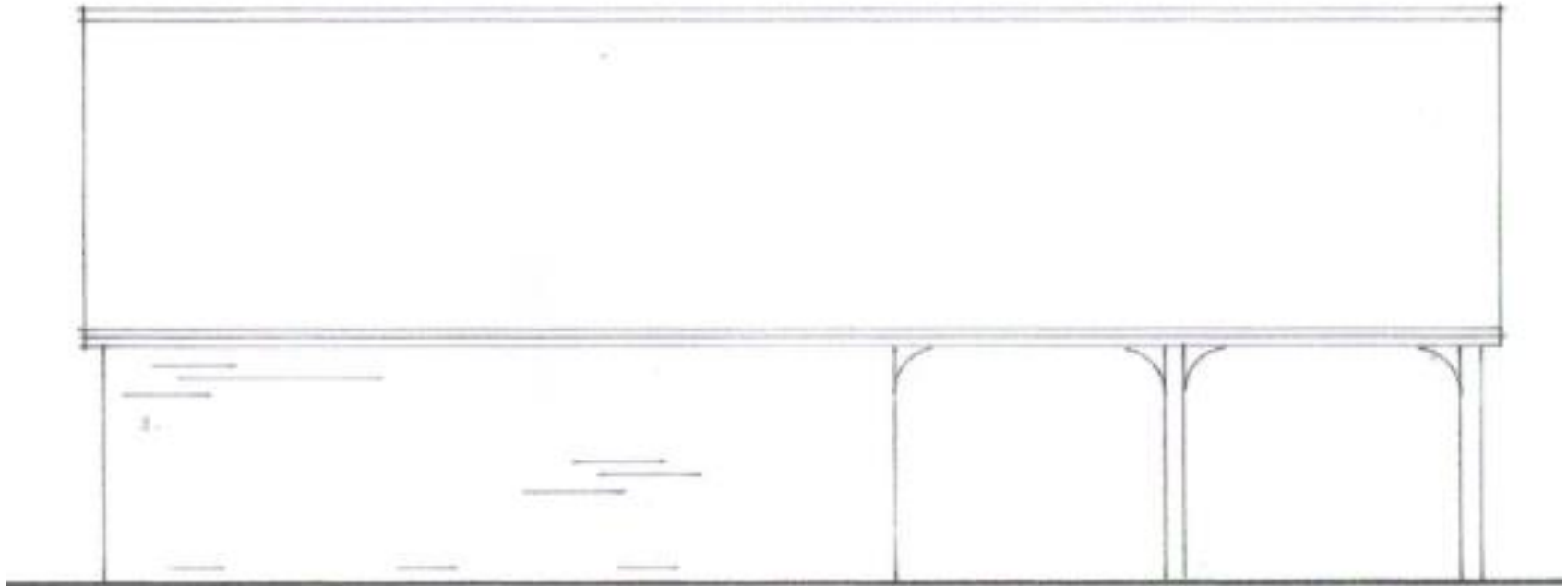

NORTH-EAST ELEVATION

EXISTING (AS BUILT) NORTHEAST ELEVATION



EXISTING NE ELEVATION
SCALE 1:100

ORIGINAL PERMISSION - NORTHWEST & SOUTHEAST ELEVATIONS

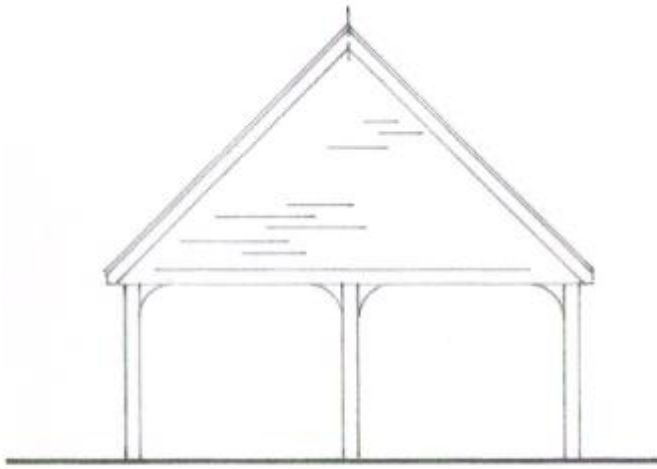

NORTH-WEST ELEVATION

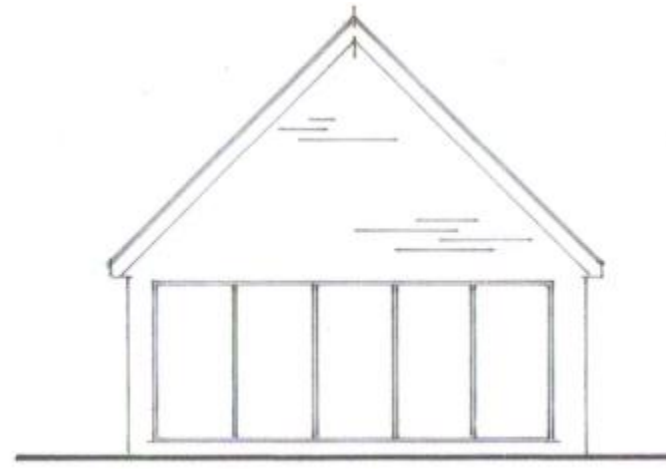

SOUTH-EAST ELEVATION

EXISTING (AS BUILT) NORTHWEST & SOUTHEAST ELEVATIONS

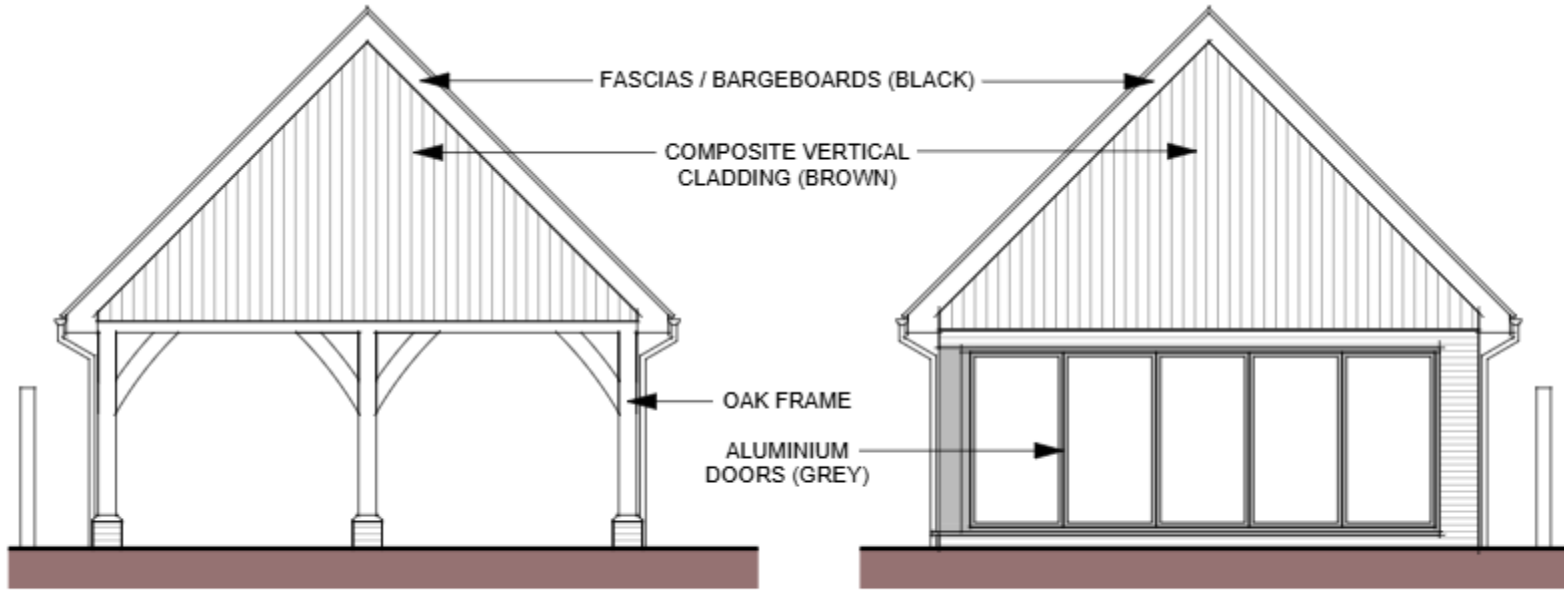

EXISTING NW ELEVATION

SCALE 1:100

EXISTING SE ELEVATION

SCALE 1:100

PROPOSED SOUTHWEST ELEVATION



PROPOSED SW ELEVATION

SCALE 1:100

PROPOSED NORTHEAST ELEVATIONS

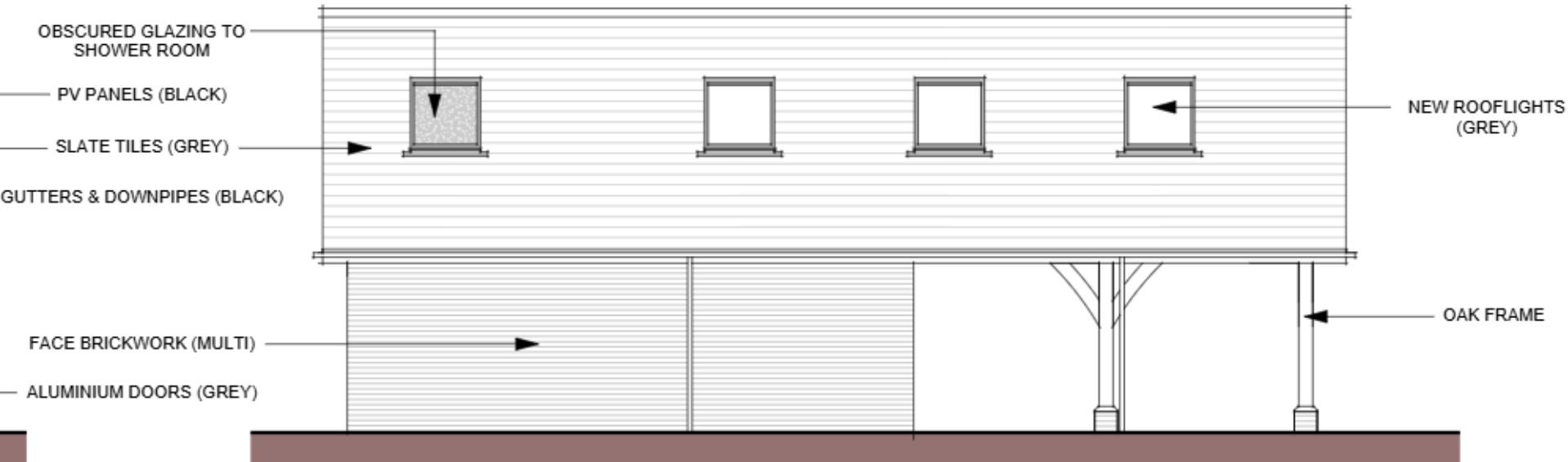

PROPOSED NE ELEVATION

SCALE 1:100

PROPOSED NORTHWEST & SOUTHEAST ELEVATIONS

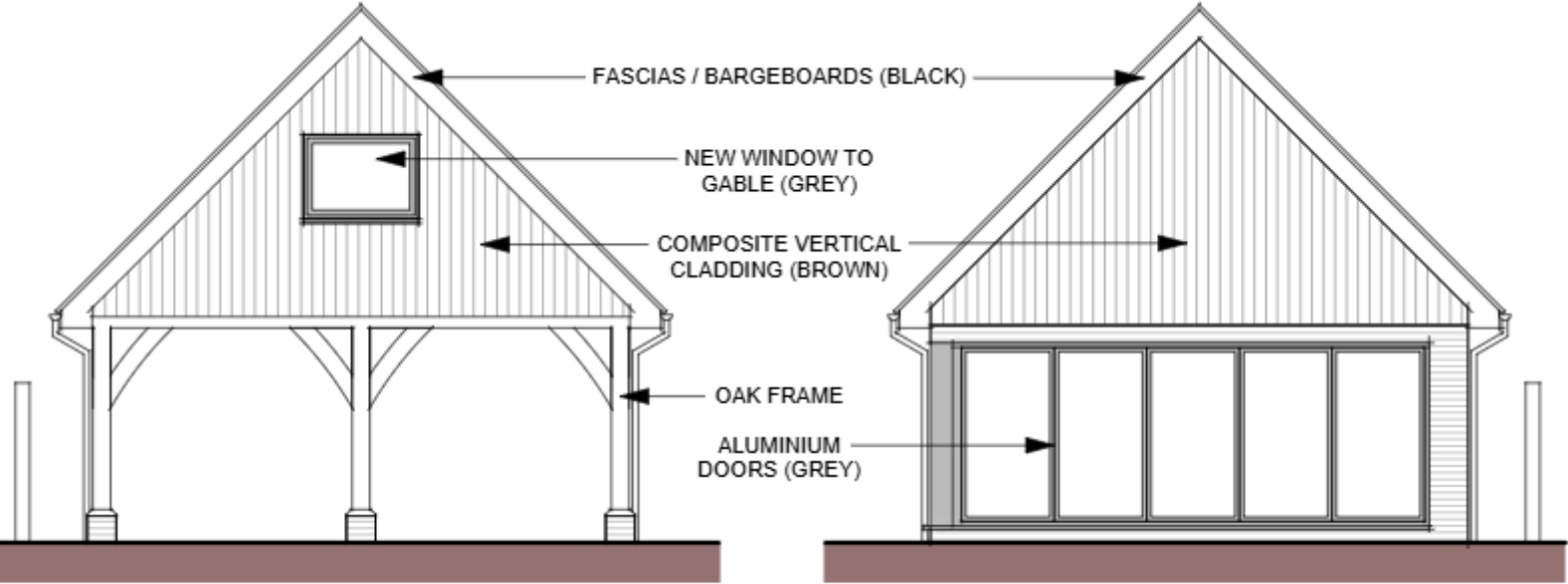

PROPOSED NW ELEVATION
SCALE 1:100

PROPOSED SE ELEVATION
SCALE 1:100

PROPOSED GROUND FLOOR PLAN

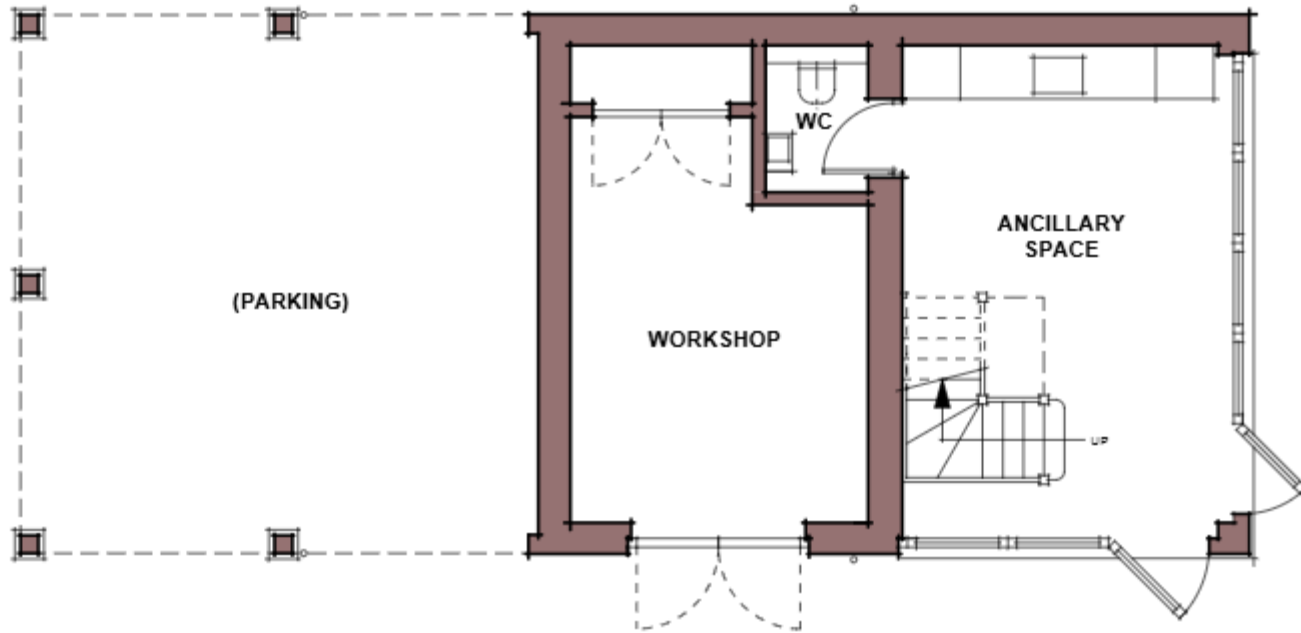

PROPOSED GROUND FLOOR PLAN

SCALE 1:100

PROPOSED FIRST FLOOR PLAN

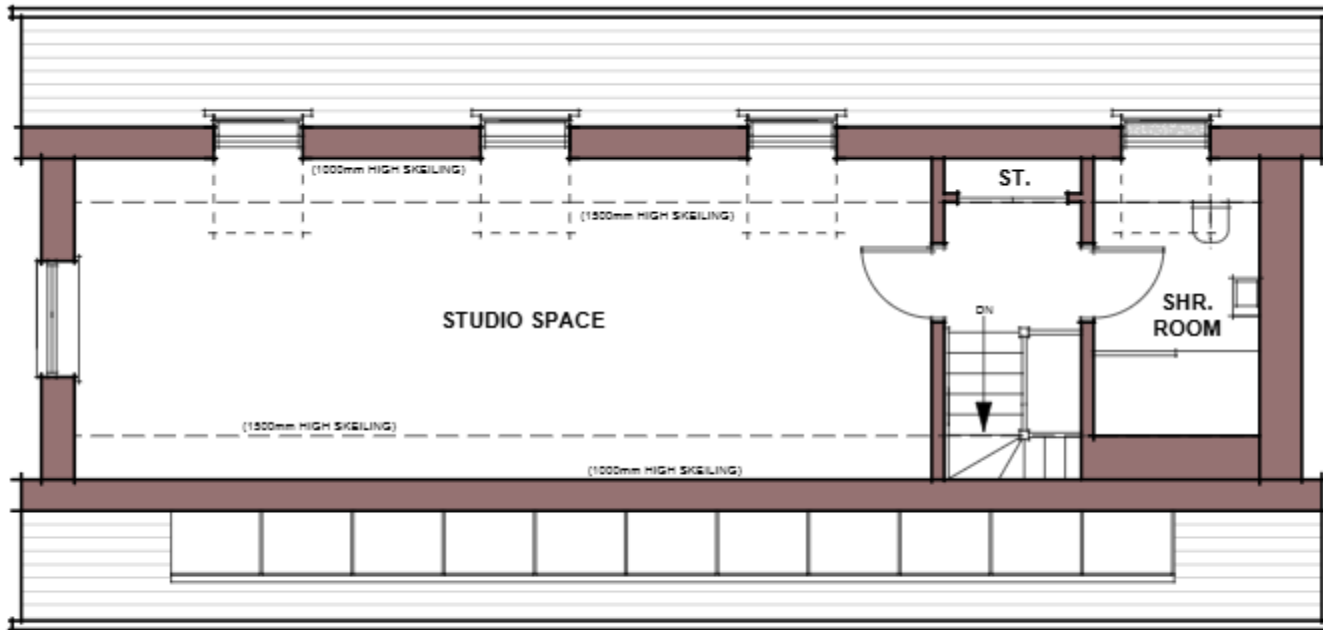

PROPOSED FIRST FLOOR PLAN

SCALE 1:100

PROPOSED ROOF PLAN

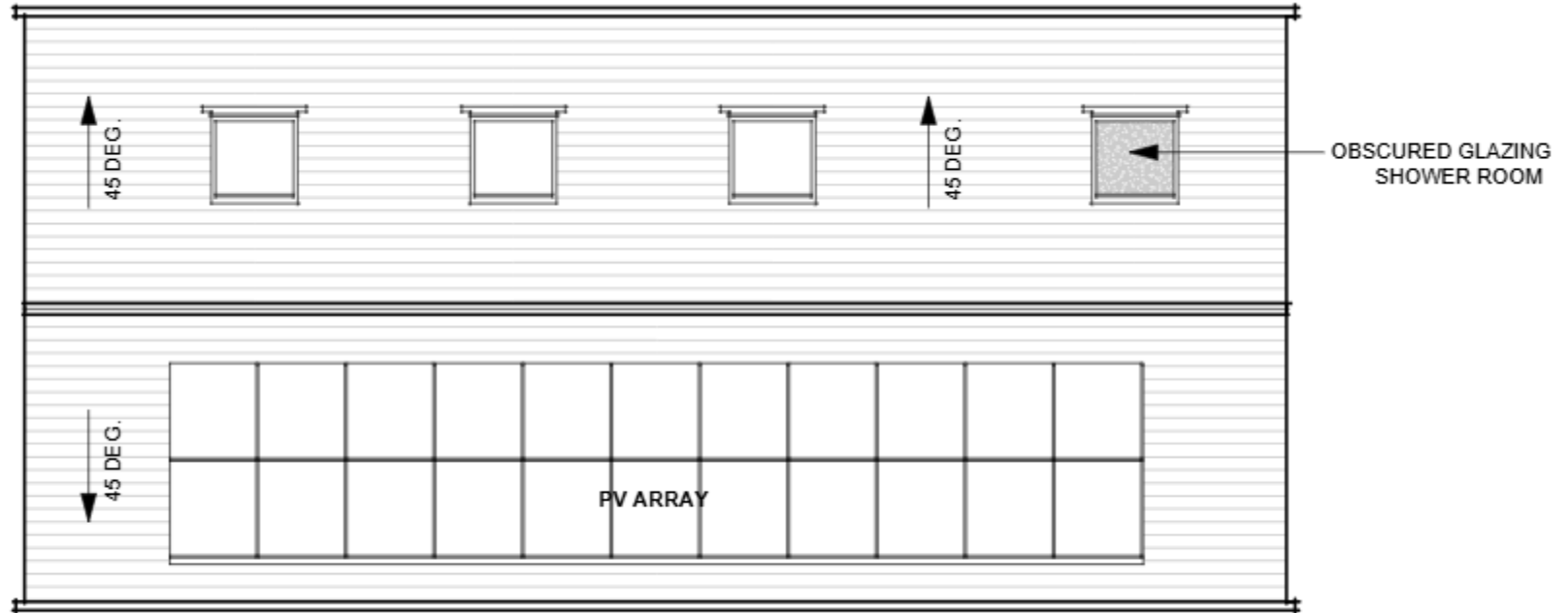

PROPOSED ROOF PLAN

SCALE 1:100

SITE ACCESS & CAR PORT



13 February 2026 12:55 pm

NEIGHBOURING CAR PORT



13 February 2026 12:55 pm

RELATIONSHIP BETWEEN CAR PORTS



NORTHEAST ELEVATION OF EXISTING CAR PORT



SOUTHWEST ELEVATION OF EXISTING CAR PORT



VIEW TO MAIN HOUSE



13 February 2026 12:57 pm

VIEW FROM WITHIN SITE TO PUDDING LANE



ADJACENT GRADE II LISTED BUILDING



VIEW NORTHEAST ALONG PUDDING LANE FROM SITE ENTRANCE



13 February 2026 12:55 pm

VIEW SOUTHWEST ALONG PUDDING LANE FROM SITE ENTRANCE



13 February 2026 12:55 pm